

Rosmeen Kells Co. Meath

Asking Price €120,000

4.20 acre(s)

Raymond Potterton & Co. present this stunning parcel of land extending to some 4.2 acres the market for sale subject to planning permission.

This site is in a very peaceful setting just out side Kells town on the Headfort road just 4km from the Town Centre

The property is ideal for residential development and would have the benefit of a large site just minutes from Kells

Call Raymond Potterton Auctioneers today for further information or to arrange a viewing!

The property is comprised in folio MH43234F

Price €120,000 Subject to Planning Permission

DIRECTIONS

Adjoining property Eircode A82 R7D6

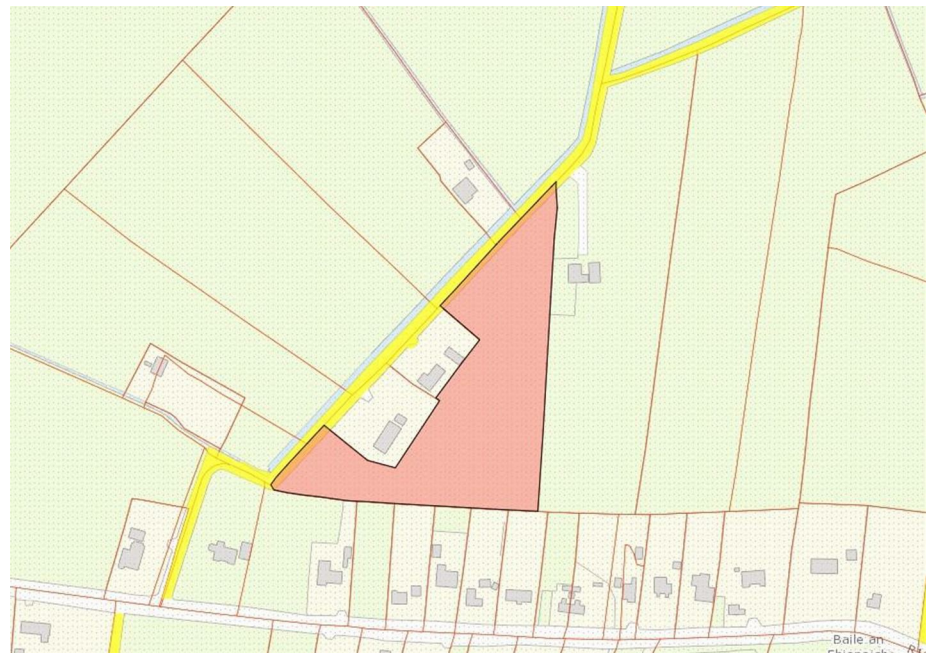

0469027666

38 Watergate Street, Navan, Co. Meath, C15 PT8X
raymondpotterton.com

Follow us:

