

"Copyright and ownership of this drawing is vested in Michael McKenna, High Street, Trim, Co. Meath, whose prior written consent is required for its use, reproduction or for publication to any third party. All rights reserved by the law of copyright and by international copyright conventions are reserved to Michael McKenna and may be protected by court proceedings and damages and/ or injunctions and costs".

INCLUDES ORDNANCE SURVEY DATA REPRODUCED UNDER O.S.I. LICENCE CYALS0314889 MCKENNA & ASSOCIATES UNAUTHORISED REPRODUCTION INFRINGES ORDNANCE SURVEY IRELAND AND THE GOVERNMENT OF IRELAND COPYRIGHT. © Ordnance Survey Ireland/Government of Ireland.

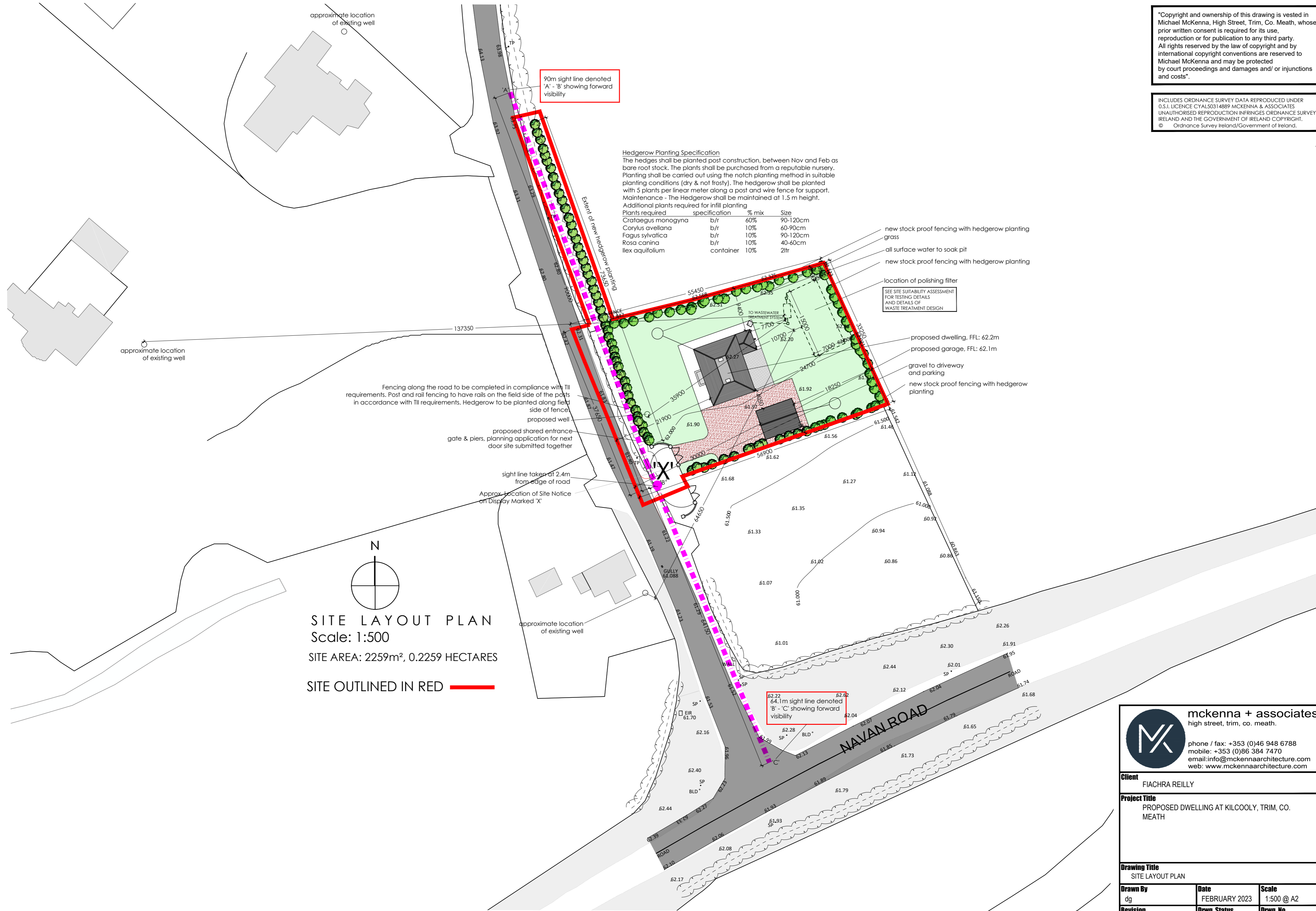

**SITE LAYOUT PLAN**  
 Scale: 1:500  
 SITE AREA: 2259m<sup>2</sup>, 0.2259 HECTARES  
 SITE OUTLINED IN RED

**PROPOSED SITE LAYOUT**

**mckenna + associates**  
 high street, trim, co. meath.  
 phone / fax: +353 (0)46 948 6788  
 mobile: +353 (0)86 384 7470  
 email: info@mckennaarchitecture.com  
 web: www.mckennaarchitecture.com

<b>Client</b> FIACHRA REILLY		
<b>Project Title</b> PROPOSED DWELLING AT KILCOOLY, TRIM, CO. MEATH		
<b>Drawing Title</b> SITE LAYOUT PLAN		
<b>Drawn By</b> dg	<b>Date</b> FEBRUARY 2023	<b>Scale</b> 1:500 @ A2
<b>Revision</b>	<b>Drwg. Status</b> PLANNING	<b>Drwg. No.</b> 22-072-PP-101